

FUN WEEK 2010 SIGN-UP



- Space is limited to 60 students and will be granted on a first come first serve basis.
- Payment must be received with this enrollment form.
- Fun Week is NOT included in the Full Vacation Care program.
- Please check the day(s) your student(s) will attend.

MONDAY JUNE 14 – FRIDAY JUNE 18, 2010

- Monday, June 14: **Aquarium**
- Tuesday, June 15: **Longwood Gardens**
- Wednesday, June 16: **Larchmont Swim Club**
- Thursday, June 17: **Chanticleer**
- Friday, June 18: **Trip to Smith Playground & Swimming at FSS**

DUE on or before FRIDAY, MAY 28, \$75.00 per day.

Students Name(s)	Grade
EMERGENCY PHONE NUMBER: Contact: _____ Number: _____	

Payment Type:

- Cash Amount \$ _____
 Check Amount \$ _____

WEEK 2010 INFORMATION SHEET

- Call the back desk 215-561-5900 ext. 148 if your plans change.
- A disposable brown bag lunch is needed every day. We will eat picnic lunches at our destinations.
- An extra water bottle is recommended.
- Please apply sunscreen on your student before school.
- Bring swim suit and towel on Wednesday & Friday if your student(s) wants to swim.
- We may have optional face painting upon trip returns, if this is a problem, tell the back desk.

FUN WEEK HOURS: Every Day 7:30 a.m. – 6 p.m.

FUN WEEK Trip Times:

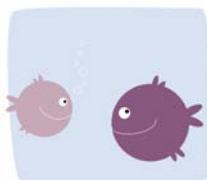

Monday, June 14

Adventure Aquarium: Camden, NJ

FSS departure: **10:00 a.m.** FSS estimated arrival time: **4:00 p.m.**



Tuesday, June 15:

Longwood Gardens: Kennett Square, PA

FSS departure: **10:00 a.m.** FSS estimated arrival time: **5:00 p.m.**



Wednesday, June 16:

Larchmont Swim Club: Mt Laurel, NJ

FSS departure: **10:00 a.m.** FSS estimated arrival time: **4:30 p.m.**



Thursday, June 17:

Chanticleer: Wayne, PA

FSS departure: **10:00 a.m.** FSS estimated arrival time: **4:00 p.m.**



Friday, June 18:

Smith Play Ground: Fairmount Park, Philadelphia, PA

FSS departure: **9:00 p.m.** FSS estimated arrival time: **1:00 p.m.**

Swimming at FSS: Grade1-5 2:30-3:30 p.m.

PreK-K 1:30-2:30 p.m.